

FOR SALE

Reference #: 015-0015

Subdivision: Calhoun

Lot #: 15

Acreage: 0.69 ac.

Lot Type: Waterfront

TMS #: 230-06-00-003

Process: South Carolina Public Service Authority (Santee Cooper), Property Management Division, Moncks Corner, South Carolina, will be accepting offers until each property has sold for the sale of vacant lands located in Berkeley, Orangeburg, and Clarendon & Calhoun Counties, South Carolina.

Vacant Land 475 Stumphole Landing Road Elloree, SC 29047

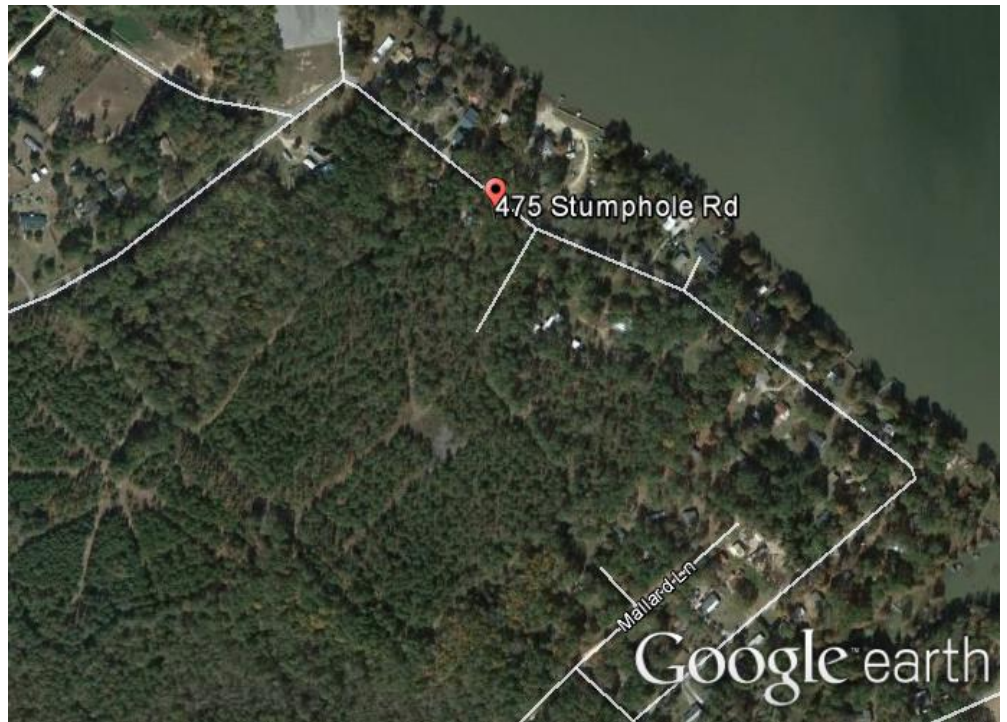
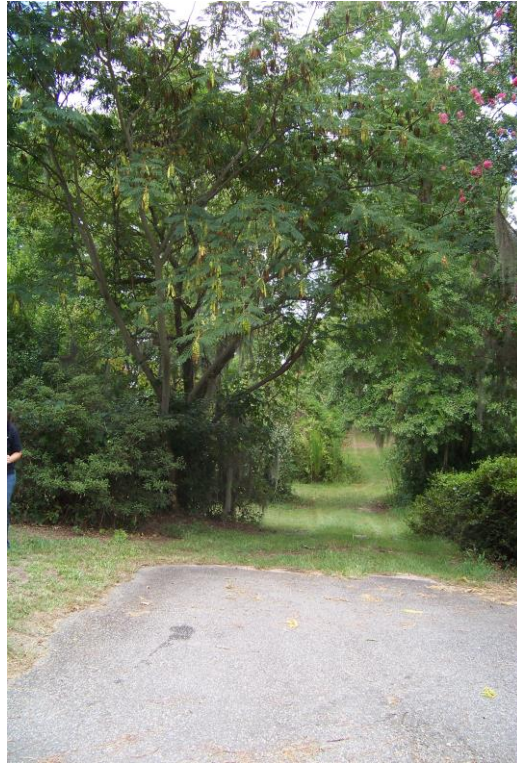

Purchase Price
\$135,000.00*

FOR MORE INFORMATION, PLEASE CONTACT:

Santee Cooper
Property Management Division
One Riverwood Drive
Moncks Corner, SC 29461
(843) 761-4068

*Purchase price is set at the most recent appraisal value.

www.santeecooperproperty.com

