

FOR SALE

Reference #: MC004A

Subdivision: Mill Creek

Lot #: 4A

Acreage: 0.50 ac.

Lot Type: Waterfront

TMS #: Portion of
0373-00-00-003.000

Process: South Carolina
Public Service Authority
will be accepting offers
until each property has
sold for the sale of vacant
lands located in
Orangeburg, and
Clarendon Counties, South
Carolina.

** Please note this property
will be subject to a 30'
marginal lease on Lot "B."

Purchase Price
\$165,000.00*

*Purchase price is set at the most recent
appraisal value.

Vacant Land Lake Marion Lane Vance, SC 29163

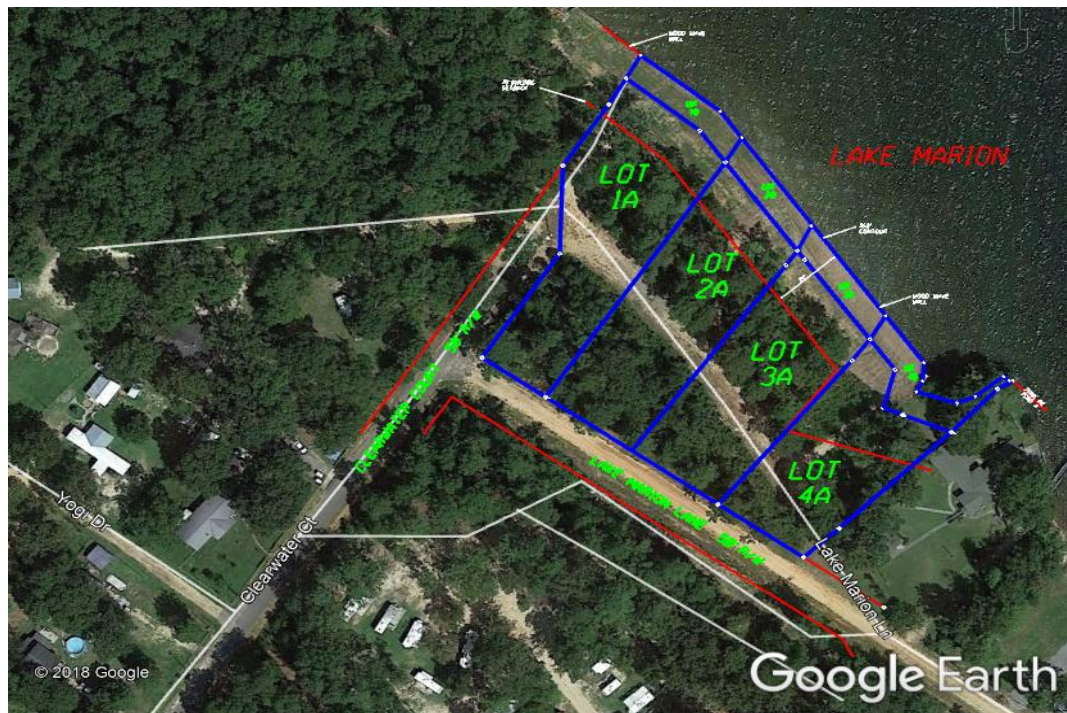

FOR MORE INFORMATION, PLEASE CONTACT:

Santee Cooper
Property Management Division
One Riverwood Drive
Moncks Corner, SC 29461
(843) 761-4068

www.santeecooperproperty.com

